

200501060045

TAX LOT SEGREGATION AND BOUNDARY LINE ADJUSTMENT

PORTION OF NORTH 1/2 SEC 2, T.17N., R.20E., W.M.
KITITAS COUNTY, WASHINGTON.

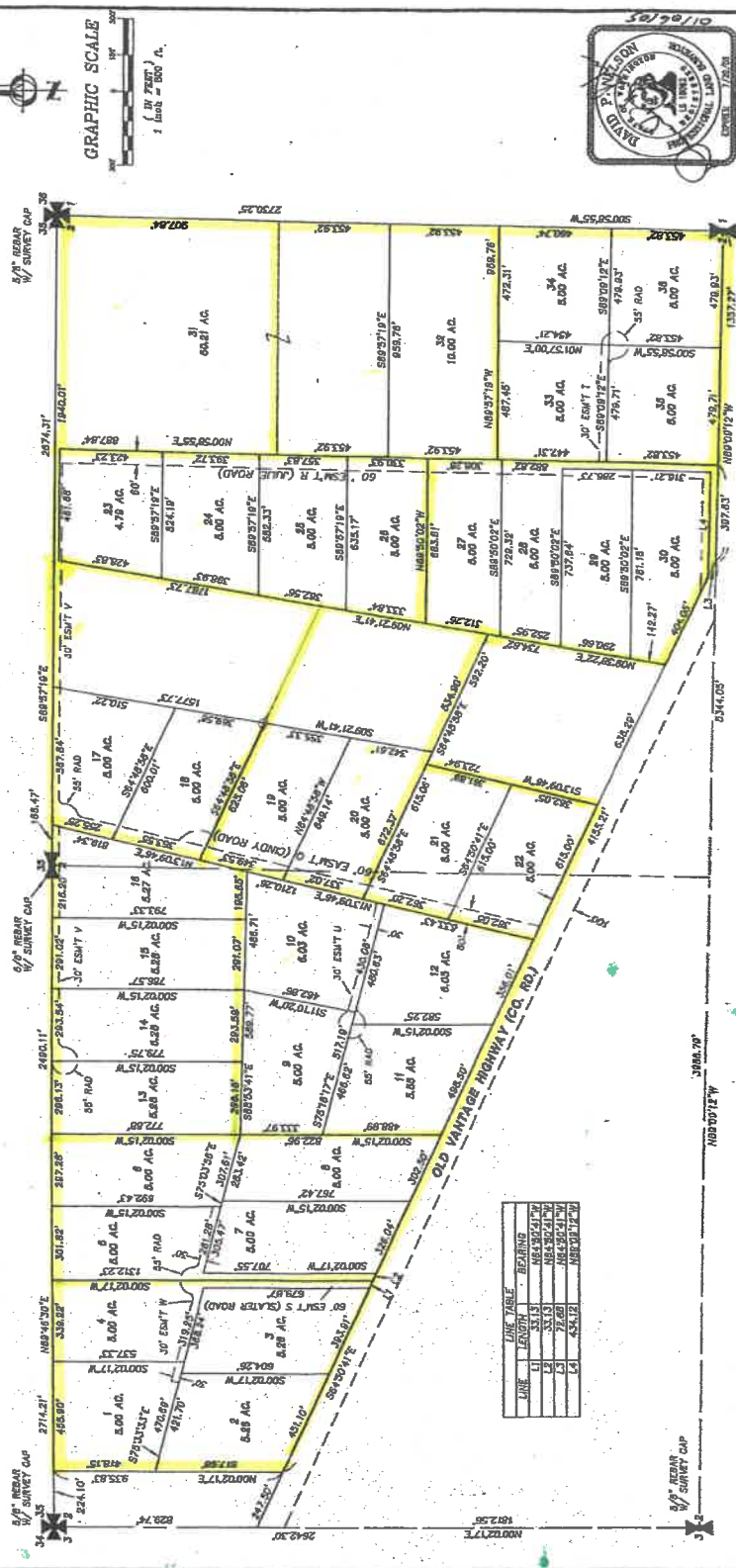

LINE	LENGTH	BEARING
1	51.13	S89°57'19\"
2	77.69	N84°50'41\"
3	454.12	N89°01'27\"

INDEX LOCATION:
SEC. 2, T.17N., R.20E., W.M.



LEGEND

- SECTION CORNER COMMON TO FOUR SECTIONS
- COLLECTOR CORNER COMMON TO TWO SECTIONS
- FOUND REBAR 6\"
- 1\"
- 1\" REBAR 6\" CAP
- SECTION LINE

TAX LOT SEGREGATION

PREPARED FOR:
RON BLATER

OWNER BY:
D. PIERCE

DATE:
1/2005

SCALE:
1\" = 300'

SHEET:
1 OF 2

A PORTION OF THE NORTH 1/2 OF SEC. 2, T.17N., R.20E., W.M.
KITITAS COUNTY

ENGINEER-SURVEYOR
D. NELSON

OLD BLAIR, WASHINGTON
PHONE: 800-727-7443
CELL: 509-341-4148

Certificate No.: 10922

RECORBER'S CERTIFICATE 200501060045

FILED FOR RECORD WITH THE DEPT. OF ASSESSMENT AT THE REQUEST OF
D. PIERCE, NELS ON

County Auditor

PROPOSED Tax Lot CONFIGURATION

RECEIVED
OCT 26 2020

Kittitas Co. CDS

U. Bacon
11:30pm
County Auditor

CONSOLIDATE LOTS 1 THRU 36 OF THAT CERTAIN SURVEY RECORDED
IN BOOK 30 OF SURVEYS PAGES 217 AND 218 UNDER AUDITOR'S FILE
NUMBER 200501060045 INTO THOSE PARCELS NUMBERED 2, 7,
23, 24, 25, 26, 28, 29, 10, 21, 22 AND PARCEL C OF THE WHISKEY
RIDGE No. 2 SHORT PLAT AS PER SHORT PLAT RECORDED IN
BOOK D OF SHORTPLATS AT PAGES 113 AND 114 UNDER AUDITOR'S FILE
NUMBER 572102 ALL IN RECORDS OF KITTITAS COUNTY, STATE
OF WASHINGTON.

WHAT WE ARE TRYING TO ACCOMPLISH IS TO CONSOLIDATE 36
TAX PARCELS THAT RANGE FROM 5.0 ACRES TO 50 ACRES IN SIZE
INTO 12 LOTS THAT RANGE FROM 10 ACRES TO 22.20 ACRES.
SEE THE ATTACHED MAPS.

RECEIVED
OCT 26 2020

Kittitas Co. CDS

K. Bacon
4:39pm
Counter
D. Nelson